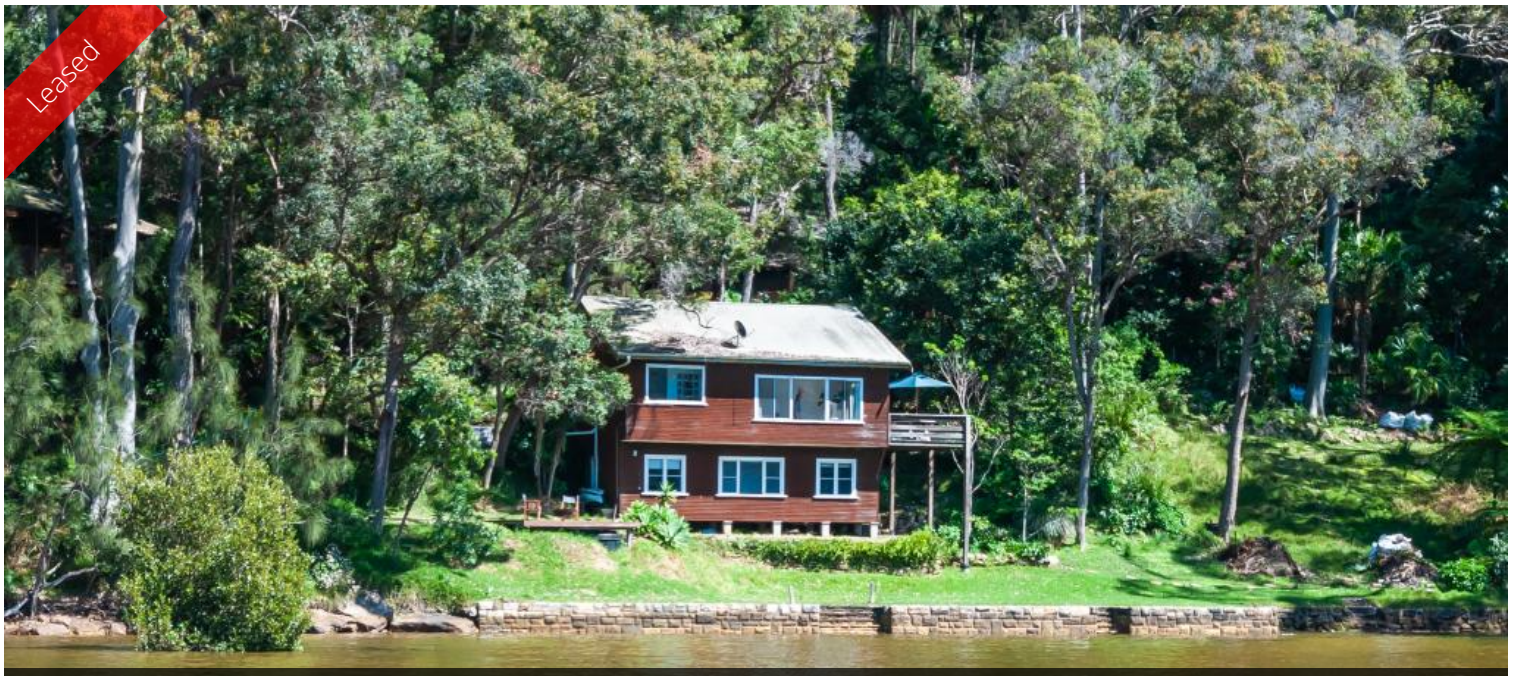

13 The Chase, Lovett Bay







Idyllic Waterfront Location

This waterfront home bathes in morning sunshine and is located in a peaceful location in Little Lovett Bay.

Two storey and comes fully furnished comprising four bedrooms and two bathrooms.

A fabulous grass frontage to the water's edge and surrounded by Ku-ring-gai National park with walking and bike tracks on your door step.

Access via Church Point.

This home would make a perfect full time home or a weekender.

Available early March on a long lease

4 2

Price	$1000 per week
Property Type	Rental
Property ID	528

Agent Details

Melanie Marshall - 0415 440 662

Office Details

PMC Hill Real Estate

02 9999 4902

PMC Hill Real Estate

The above information provided has been furnished to us by the vendor/s. We have not verified whether or not that information is accurate and do not have any belief in one way or the other in its accuracy. We do not accept any responsibility to any person for its accuracy and do no more than pass it on. All interested parties should make and rely upon their own inquiries in order to determine whether or not this information is in fact accurate.